REFLECTIONS

ALLEN COUNTY PUBLIC LIBRARY
3 1833 06733 6898

GC
977.102
C496RE,
1973

REFLECTIONS 1973

Circleville Bible College
Circleville, Ohio
Volume IV

Jean Mason, Editor
Charles Young, Business Manager
Nancy Steele, Business Advisor
Joann Allison, Advisor

for 25 YEARS *our motto*

"Hitherto Hath The Lord Helped Us."

I Samuel 7:12

In a very real way this is God's school . . .
He has built it and keeps it running.
He has given us challenges,
And has helped us to dedicate ourselves to different tasks.
God has created many memorable years
For those who have passed through CBC . . .
For He was involved in every part of these

Challenges

Challenges
of
Organizations
Sports
Student Life
Christian Service
Administration
and
Faculty
Seniors
Juniors
Sophomores
Freshmen
Advertising

"Under his direction the whole body is fitted together perfectly, and each part in its own special way helps the other parts, so that the whole body is healthy and growing, and full of love."

Ephesians 4:16
(LB)

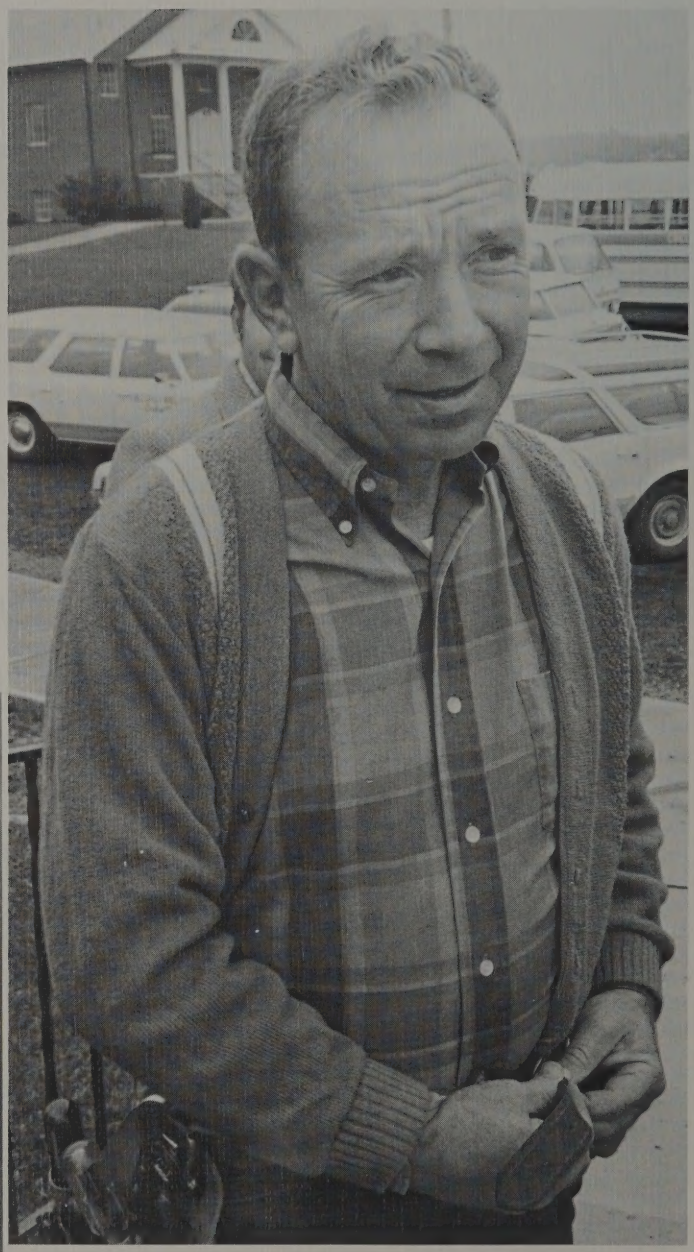

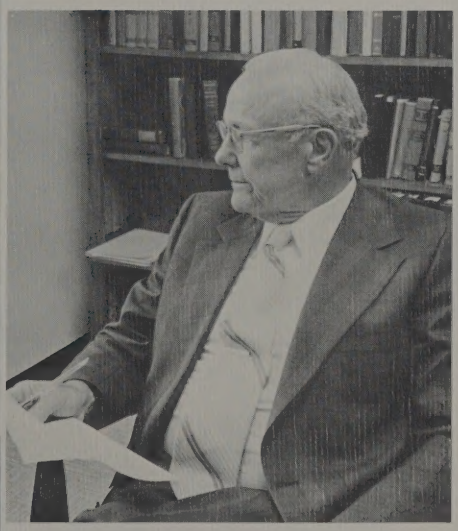

I am part of that "body", equipped with certain special abilities. I give of my time and myself, contributing in a special way to help the body grow.

I am an individual challenged by God and by responsibility to develop

my mind,

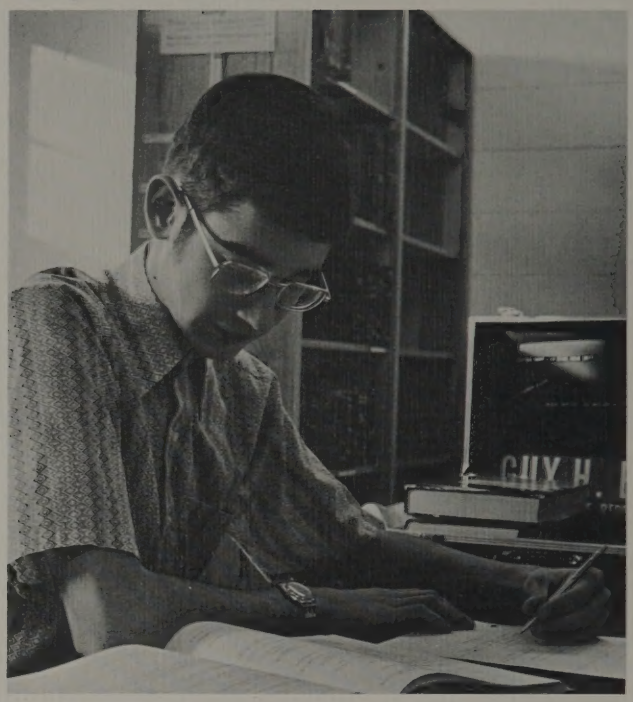

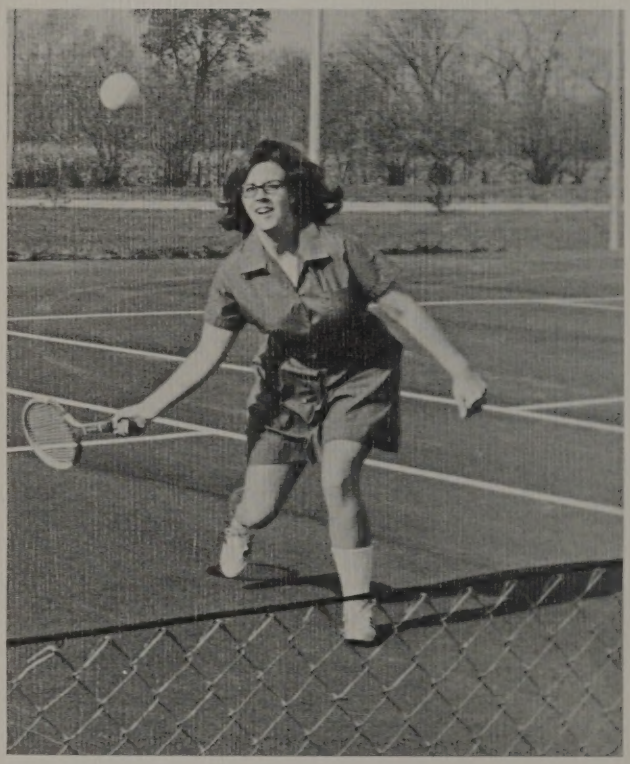

my body,

my talents,

realizing that I am capable of great things if I have the will and determination to achieve them.

I am an individual
challenged by others as:

I worship with them in chapel . . .

study with classmates
over a cup of coffee . . .

share a problem with a friend . . .

or find myself momentarily alone with
God.

I am an individual challenged by
life, by myself, by God . . .
knowing the way I face my challenges
determines the course of my life . . .
and my eternal destiny.

Organizations

I am challenged by the organizations through which I learn to bear responsibility and work with others.

STAFF:
J. Allison, Advisor
C. Young, Business Manager
J. Mason, Editor
D. Dodrill
B. Regan
D. Bell
B. Shaw
B. Mason
B. Feathers
M. Dean
M. Grable

N. Steele, Business Advisor

As a staff we are challenged to leave this record of the 1972-73 school year in pictures. The challenge has been to record more than just events and people, but also to capture the spirit that makes CBC unique among colleges. CBC challenges us... may this book challenge each of you who read it.

The Staff

The photography and portraits in this book are by LAZARUS PHOTOGRAPHERS, Columbus, Ohio.

Miss A, Jean, Mel, and Dave working to meet a deadline.

Student Council

Charles Young, President

SENIORS
Daryl Brown, Vice-President
Dan Stires

JUNIORS
Brenda Mason, Corresponding Secretary
Jim Griffith

SOPHOMORES
Mike Laipply
Denver Dodrill

FRESHMEN
Danny Harrison
Eva Rine, Recording Secretary

M.C.O.
Bob Cody

MEMBER AT LARGE
Brian Feathers, Treasurer

C. Young, Pres., D. Lattimer, Advisor, D. Dodrill, Soph. Rep. check some youth conference plans.

The Student Council has finished its most active year. In September, a constitution was adopted by the student body and Student I.D. cards were issued. Under SC sponsorship, the Christmas and Valentine parties were exceptional in decorations and program. Student Council activities culminated in the youth conference in April as over 400 high school students sampled CBC life for three days.

Part of the 400 Youth Conference guests.

Valentine Party scenes.

Student Missionary Organization

SEATED: Alan Shull, Treasurer; Pam Ferguson, Corresponding Secretary; Brenda Mason, President; Liz Auer, Recording Secretary. STANDING: Daryl Brown, Vice President; Mr. Case, Advisor.

Available to God

The SMO began the school year with a campaign to make a happy Christmas for the students at Southwest Indian School. Weekly meetings and missionary chapels aided in steady progress toward our financial goal of $4800. The highlight of the missionary year was the convention in which "Available to God" was emphasized by Rev. John Miller.

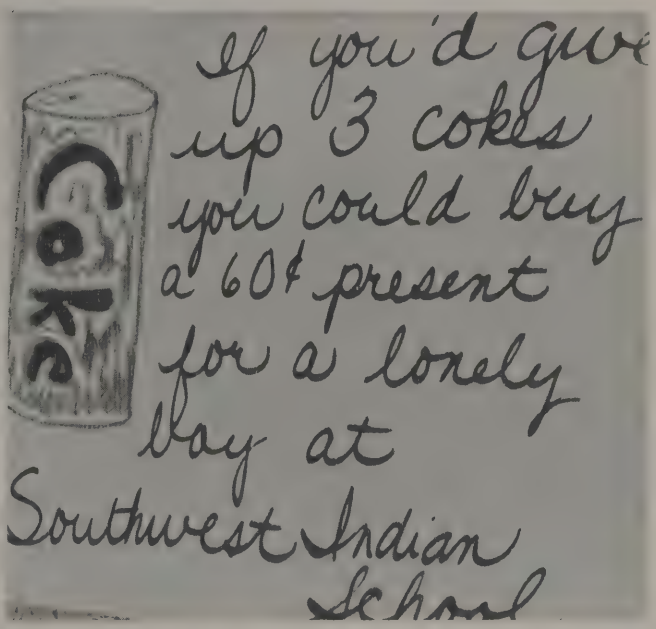

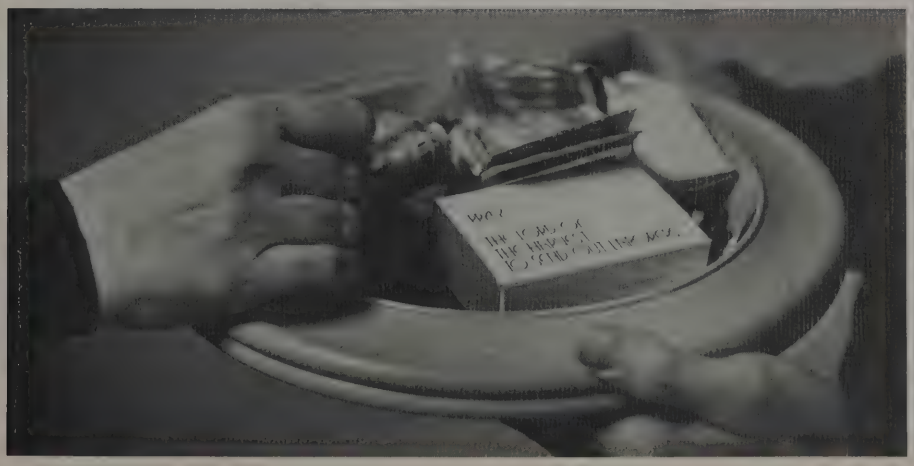

Jim Griffith
Business Manager

Gene Thompson
Chaplain

Dale Wheeler
President

Miss Allison
Advisor

Not pictured
Gloria Strawser
Secretary

Bob Cody
Vice-President

Married Couples Organization

The MCO brings the involvement of the married students into campus life. In addition to sponsoring social events, the lives and testimonies of the MCO'ers have been a challenge to everyone.

God's work . . .
and man's . . . ,
make CBC
more than
just another
school . . .

but a challenge
of faith.

Sports

I am challenged by various sports to improve my physical abilities and sportsmanship through individual competition as well as being a part of a team.

Basketball Team

KNEELING: D. Dodrill, D. Shaw, C. Young, C. Jenkins, D. Bell, G. Lawhun. STANDING: D. Lattimer (coach), G. Benner, J. Hurley, D. Cassell, J. Hayes, J. Baize, D. Smith, L. Stines.

Lloyd Stines, David Lattimer (coach), and Gary Benner look over the statistics of the last game.

The CBC basketball team had its third winning season in a row this year. They had new uniforms and a new nickname; the Crusaders. They participated in inter-collegiate games for the first time. The school spirit was great, and CBC is proud of the Crusaders!

Student Life

I am challenged by my fellow students
as we share life daily at CBC.

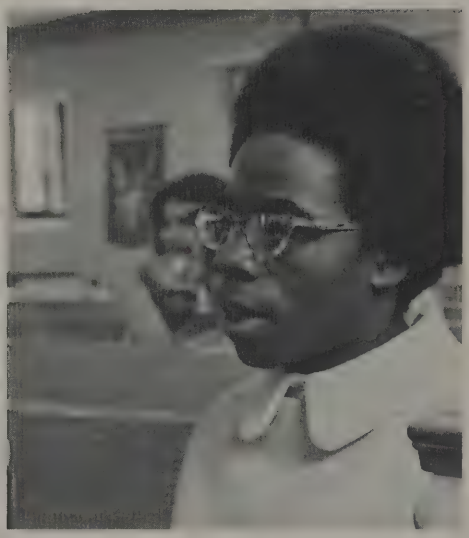

FRESHMAN INITIATION

Even though the upperclassmen plotted to frustrate the freshmen, they didn't let it bother their appetites.

HALLOWEEN PARTY

The spooky sophomores provided an evening of entertainment climaxed with a funeral. Among the costumed guests were the prettiest and "squarest" costumes.

25th Anniversary Float

Circleville Bible College 25th anniversary celebration began by the Student Council entering a float in the Circleville Pumpkin Show with the motto "Enter to Grow in Wisdom, Depart Better to Serve." Four students represented areas of college life: Sports, Academics, Christian Service, and Graduation. The float was a testimony to the 300 thousand people who saw the parades, that God has been faithful to raise up and prosper CBC for the past 25 years.

The usual monkey business at C.B.C. . . . ribbitt!

Pictured are some of the recipients of the scholarships distributed to various selected students. These are contributed by churches, business, and individuals interested in education and youth.

Turkey and trimmings shared the spotlight with several important guests. Pictured here are Rev. and Mrs. Cozad, chairman of the College Board and General Superintendent.

Thanksgiving Banquet

Christmas Decorating

The shining trees gracing each building reminded us of the Light of the world, as holiday decorations reflected the joy of youth at Christmas.

It's the Freshman President's last chance to give Santa directions to Alma, Georgia.

Everything was neatly packed

The fellows brought the heavy stuff

The girls moved one winter's day

Can all this really be mine?

Moving Day

Everything got special handling

and finally the last trunk was moved.

Mr. and Miss CBC — Brenda Mason and Charlie Young

Mr. and Miss CBC share a moment to remember.

Valentine Party

Beautiful decorations, long dresses, corsages, love songs, amusing entertainment, and appropriate refreshments characterized the Valentine Party. Highlight of the evening was the coronation of Mr. and Miss CBC. Candidates were selected by a majority vote of the student body. Nominees were senior students Stan Toler and Liz Auer and juniors Charlie Young and Brenda Mason. Brenda Mason and Charlie Young were the ones chosen to bear the titles of Mr. and Miss CBC until next February. Liz Auer and Stan Toler received runner-up awards.

Liz Auer, Brenda Mason, Charlie Young, Stan Toler

Mr. and Miss CBC 72 present the first awards to the winners.

Stan and Liz compare trophies.

L.-R.: Gary Thompson, Dianna Jackson, Mel Grable, Jean Mason, Liz Auer, Brenda Mason, Charlie Young, Stan Toler, Daryl Brown, David Bell, Beverly Regan, Bryan Feathers.

Freshman Favorites
Diana Jackson
Gary Thompson

Sophomore Favorites
Beverly Regan
Bryan Feathers

The Melody Makers and "Prophet" Jim Dorsey with his crystal ball added great variety to the party. Keith Groves and Gary Thompson MCed the program, and the decorations were planned by Bev Regan and Daryl Brown.

Junior Favorites
Melody Grable
David Bell

Senior Favorites
Jean Mason
Daryl Brown

MELODY MAKERS: G. Benner, B. Regan, L. Wright, M. Grable, M. Lyle, P. Ball, M. Bennington, P. Batten, J. Stholman, F. Warner, J. Dummitt, J. Baize, B. Shaw, M. Dean.

Missionary Convention

A piano, organ, and voice concert thrilled students and visitors on the final evening of Missionary Convention, February 19-23. The week was filled with challenges as John and Peggy Miller, missionaries from Arizona, spoke, presented musical programs, and counseled many students through both group discussions and individual interviews. When convention week was over, we knew what it meant to be "Available to God."

During missionary convention, a major challenge met by the classes was decorating various buildings. First place winner of the contest was the sophomore class who depicted a typical home of the West Indies. Second place was won by the freshman class who used a variety of themes concerning primitive life on the mission field, and other aspects of missionary life.

Youth Conference
1973
"Son Shine"

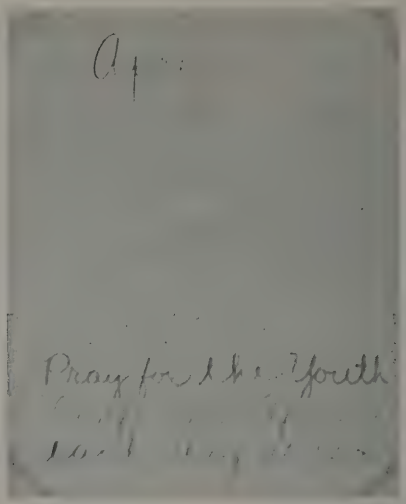

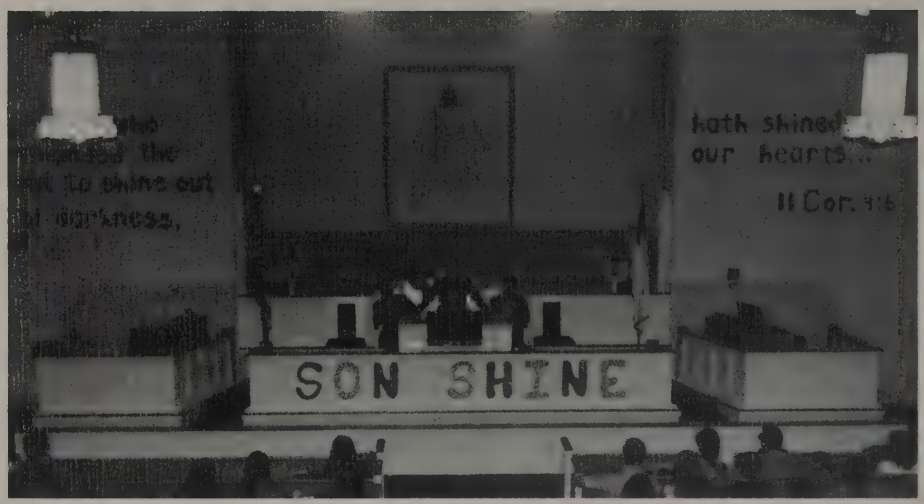

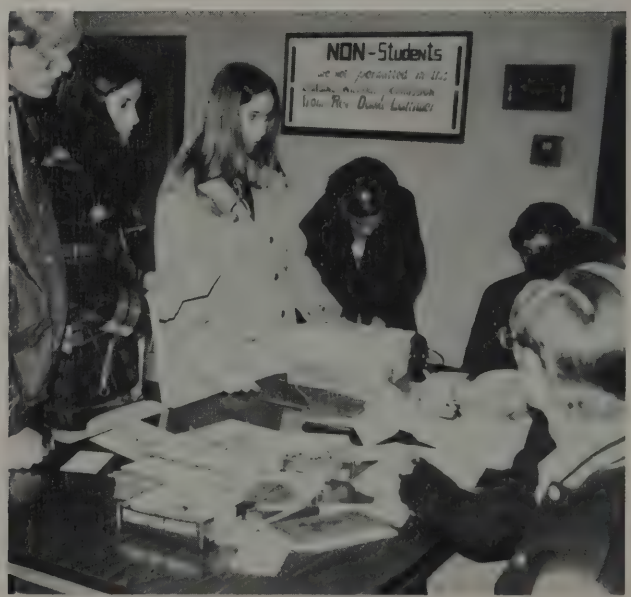

The Drama team presented a new play, "By His Stripes", written by Paulette Ball.

Altar services were a real blessing this year. The services presented each one with the challenge to let the "Son Shine" in him.

Youth Conference 1973 had its exciting events from beginning to end. It started off with a wild snow blizzard, but within a few hours the sun was shining bright to depict the theme, "Son Shine." Scheduled classes and forums were packed with curious students wanting to find out about college life. Even the so called "living quarters" were cluttered. Among the tension, excitement, and thrill, of Youth Conference many young people found the Lord in a real personal way.

The entertainment for both Thursday and Friday evenings was under the direction of Daryl Brown. The Thursday evening singing consisted of folk and popular songs. The Friday evening entertainment was Gospel Singing. This was highlighted at the end with young people finding Christ.

Junior Senior Banquet 1973

"Pieces Of April"

Ilonka's
Columbus, Ohio
April 28, 1973

One highlight during the evening included the reading of the Senior Class Will.

During intermission, both faculty . . .

and students enjoyed the baby pictures of the senior class.

The Junior Class compiled "Pieces of April" in a complete form for the Class of 1973. The evening included the Class History, the reading of the old members of the class and the Class Prophecy. Each senior was given a small gift that was relative to their "history." Rev. David Van Hoose gave the devotional.

Dedication And Open House

May 6, 1973

Dedication of the women's dormitory and the campus courts on May 6 marked the completion of phase one of the campus development. The audience joined the President in prayer that God would use these facilities in the training of young people for Christian vocations.

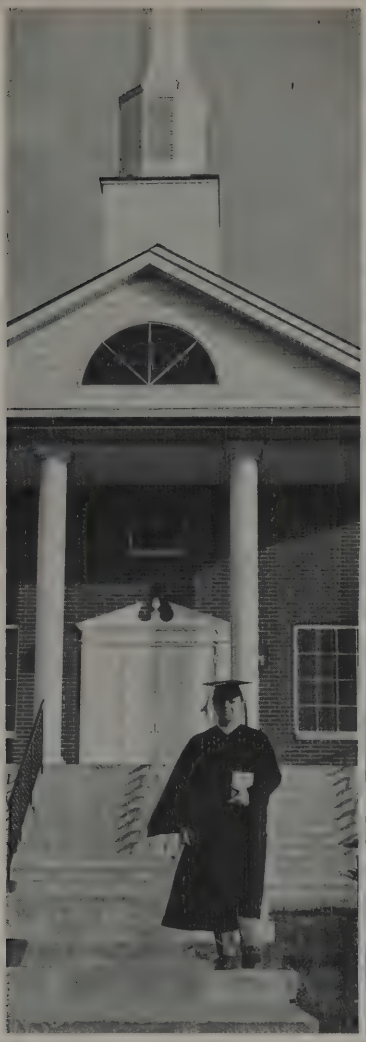

Graduation
May 13, 1973

Dr. William Coker,
Asbury College, Speaker

Ron Priest, Valedictorian

Stan Toler, Honor Student

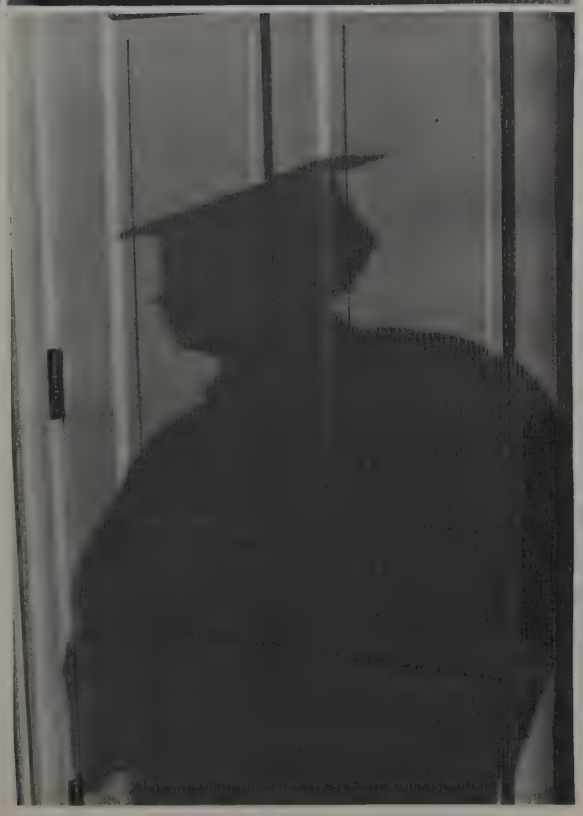

In obedience to Christ's command, "Go ye into all the world . . . ", these graduates will find themselves serving in many capacities here in the USA and in foreign countries. Some go on to further education, some into pastorates, evangelism, Christian education ministries, and others into missionary work here and overseas.

Compliments of

Churches of Christ in Christian Union

International Headquarters Circleville, Ohio

GENERAL BOARD

W. L. Cozad — Supt.
Donovan Humble — Asst. Supt.
R. G. Humble
Jack Norman
Joe Johnson
G. C. Johnson
Grover Blankenship
Jerry Watkins
Kenneth Fuller
Leonard Fitts

GENERAL OFFICE EMPLOYEES

Kenneth Harlan — Adm. Sect.
Beverly Salley — Treas.
Grace Dennewitz
Cindy Born

ADVOCATE PRESS

P. Lewis Brevard — Editor
Ada Whitmer — Office Editor
Marion Rooker
Mary Blackstone
Jeraldine Moore

ADVOCATE BOOK ROOM AND SUNDAY SCHOOL LITERATURE DEPT.

BIBLES
BOOK
GIFTS
CHURCH SUPPLIES

Rev. and Mrs. Kenneth Harlan — Managers
Phylis Donahue
Carolyn Steele
Sherry Campbell

DISTRIBUTORS OF ALDERSGATE MATERIALS

The REFLECTIONS staff wishes to express its appreciation to the following churches for their patronage.

Ashville CCCU A. L. Fultz — pastor Arlie Thompson — 1st elder	**Evansville, Indiana First CCCU** Thomas Hermiz — pastor Pat Fitzgerald — 1st elder	**New Lexington CCCU** Johnnie Bowman — pastor Pearl Moore — 1st elder
Barberton CCCU Everett Christopher — pastor Dale Sparks — 3rd elder	**Grove City CCCU** James Weethee — pastor William Curry — 1st elder	**Penbrook Chapel — Youngstown** Everett Clegg — pastor Edith Splestone — Treas.
Belden CCCU, N. Y. Charles Heir — pastor John Gillow — 1st elder	**Groveport CCCU** Walter Dawson — pastor Okey Stewart — 1st elder	**Reeb Ave. CCCU — Columbus** Kenneth Fuller — pastor Allen Moore — 1st elder
Blue Ash CCCU Ronald Reese — pastor Charles Ratcliff — 1st elder	**Johnson City CCCU, N. Y.** John Claugh Jr. — pastor David Clark — 1st elder	**Washington C. H. CCCU** Charles Williams — pastor Edwin Rumer — 1st elder
Bucyrus CCCU Harry Swart — pastor Kenneth Keesee — 1st elder	**Lafayette, Indiana CCCU** Charles Argenbright — pastor Floyd Ellis — 1st elder	**West Portsmouth CCCU** Ernest Osborne — pastor Paul Higbee — 1st elder
Cambridge CCCU Dennis Mallernee — pastor	**Lancaster CCCU** John Maxwell — pastor James Butts — 1st elder	**Whitehall CCCU — Columbus** Gerald Fields — pastor Paul Legg — 1st elder
Chillicothe CCCU — High Street Jack Norman — pastor Edgar Weaver — 1st elder	**Mandale CCCU** Orvin Brenneman — pastor Mary Miller — 1st elder	**Williamsport CCCU** Norval Shephard — pastor Delbert Mosley — 1st elder
Circleville Campus CCCU David Van Hoose — pastor Kester McCain — 1st elder	**Mansfield First CCCU** Arthur Lowe — pastor William Dials — 1st elder	**Winchester CCCU** Daniel Tipton — pastor Raymond Gulley - 1st elder
Circleville — First CCCU David Cyrus — pastor William Peters — 1st elder	**Mansfield CCCU — Lincoln Heights** William Surbrook — pastor Terrance Hamilton — 1st elder	
Circleville Jefferson CCCU Roy Heimbach — pastor Elmer Winner — 1st elder	**New Boston CCCU** Robert Barth — pastor Marcus Lyles — 1st elder	

Christian Service

I am challenged not just by tomorrow and how I may serve Christ, but also by today and what I can do now.

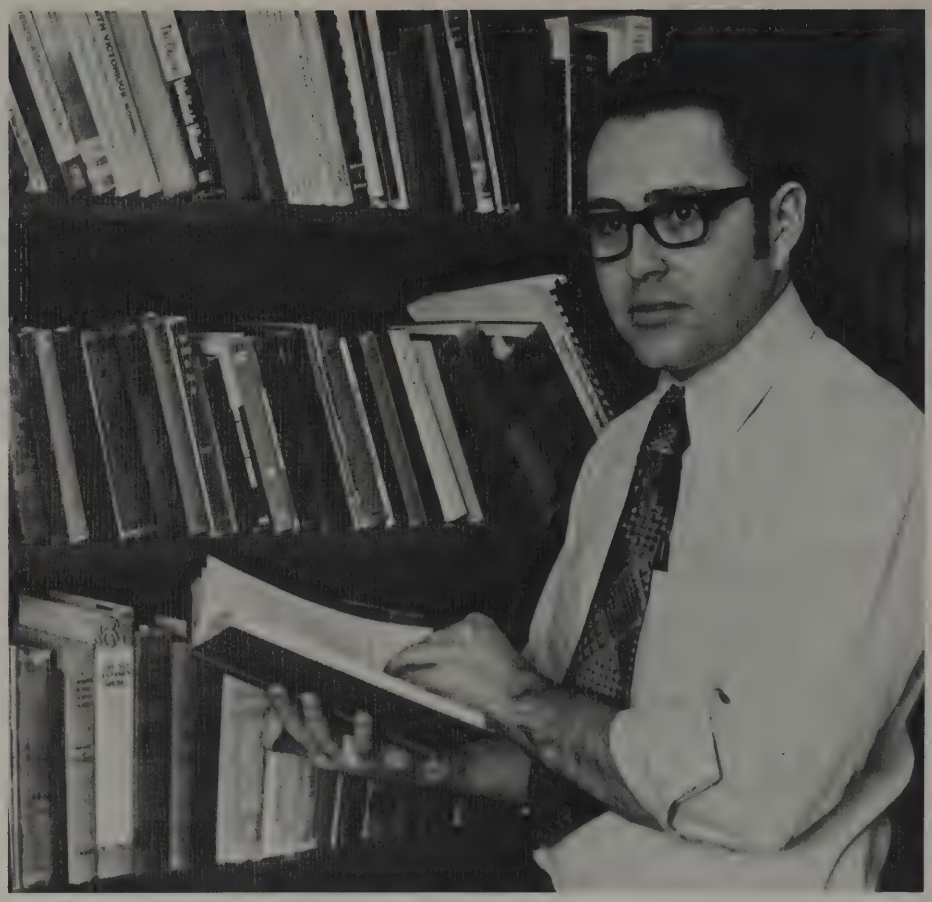

Mr. Ron Hood heads the Christian Service Department and works closely with other faculty in scheduling and evaluating. Mr. Coyt Carroll, choir director accompanies the choir on its full schedule. The Ambassadors and Maranatha work with the administration in college representation. The Drama Team and other groups are scheduled directly by Mr. Hood. This all important part of C.B.C. involves nearly every student at some time.

AMBASSADORS QUARTET

Jan Stohlman, pianist
Larry Fultz
Dan Stires
Jim Dorsey
Larry Wright

MARANATHA SINGERS

Melody Grable
Jim Baize
Brenda Mason
Mike Lyle
Bill Oliver, guitarist

ROW 1: E. Rine, C. Townsend, V. Moore, B. Feathers, M. Stubbs, B. Shipe, D. Steele, J. Powell, S. Mash. ROW 2: C. Carroll, M. Randall, D. Jackson, C. Crews, M. Carter, J. Hurley, B. Regan, L. Orsini, K. Greene. ROW 3: D. Tyo, K. Hamilton, M. Jenkins, D. Harrison, D. Smith, S. Garlinger, P. Dorsey, R. Lang. ROW 4: S. Heinbaugh, B. Anderson, D. Dodrill, D. Gordon, B. Tucker, D. Shaw, K. Bullock, P. Ferguson, B. Belcher. NOT PICTURED: J. Hayes, D. Morrison.

Choir

The choir is one of CBC's most active organizations. In addition to services in dozens of churches each semester, Mr. Carroll has directed the choir in the Christmas and spring concerts, and at community functions.

CHOIR OFFICERS:
- Danny Gordon, President
- Karen Hamilton, Vice President
- Becky Belcher, Secretary
- Brenda Anderson, Librarian
- Coyt Carroll, Director

HARMONETTES:
M. Dean
B. Regan
S. Garlinger

SERVANTS:
D. Smith
K. Bullock
D. Gordon
D. Dodrill
B. Regan

SEXTET:
M. Dean
M. Jenkins
S. Garlinger
B. Belcher
B. Regan
P. Dorsey

Drama Team

Director — Joann Allison
Advisor — Ron Hood
Captains — Jim Griffith 1st
Mike Bennington 2nd
Paulette Ball

CAST
TOP TO BOTTOM:
Woody Shoemaker
Mike Bennington
Dorothy Thress
Fred Warner
Gene Lawhun
Jerry Morris
Charles Jenkins
Sarah Hartsell
Neil Swanger
Bill Shanor
David Bell
Frank James
Letha Holbrook
Paulette Ball
NOT PICTURED:
Rhonda Cawley
Jim Griffith
Ken Harper

The Drama Team is an active Christian Service group which holds about 50 services each year. With the assistance of a faculty director, this team presents a self-interpreted dramatization with a spiritual message. The year was begun with "Except a Corn of Wheat," a Biblical drama based on the book of Acts. The scenes on these pages are from this play. Second semester they presented "By His Stripes," a contemporary drama emphasizing the love and sacrifice of Christ for us. It was written by Paulette Ball, member of the cast.

Scenes on this page represent:
1. Christians leaving Jerusalem because of persecution.

2. Saul and his companions take Stephen outside of Jerusalem to stone him.

3. Stephen's body is found by James the Apostle and his brother Marcus.

4. Stephen and his fiance, Rhoda, find hope and happiness in the Christian community.

5. Every service is begun with the team uniting in prayer.

STUDENT PASTORS

Herschel Holly

Gene Thompson

George Fry

Dennis Kelly

Bennett Aycock

Christian service involves some in team ministries, others serve in individual ministries. Preaching, singing, teaching ministries, praying . . . , each according to the gift given to him.

Bill Johnson
Lloyd Stines
Pete Turner
Mike Foster

Melody Grable

Administration
Faculty
Staff

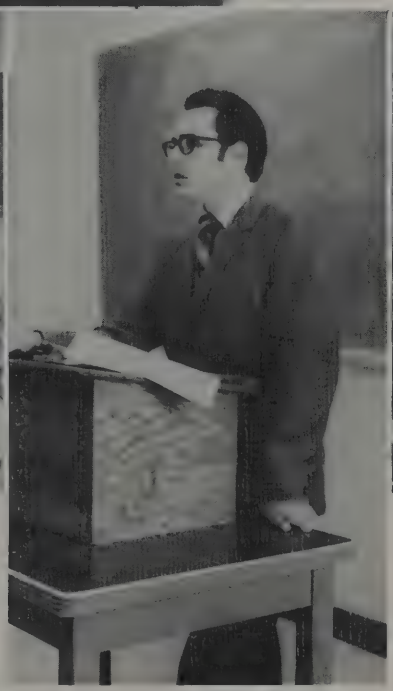

"the challenge of showing what God is like, of creating a home, of keeping the wheels of education moving"

President

Rev. Melvin Maxwell

Circleville Bible College's twenty-fifth year was marked by several outstanding events. The year began with an unusual spiritual movement which continued during the entire year. With the many spontaneous responses to the Spirit which characterized the chapels, it was a mark of the continued blessing of God upon C.B.C. Academic progress was recognized in April as C.B.C. was accepted as an Associate member of the Accrediting Association of Bible Colleges. Spiritually, academically, and materially this anniversary year has been a memorable one.

Board Of Trustees

Rev. W. L. Cozad, Circleville, Chairman

Rev. Melvin Maxwell, Circleville
Mr. Roy Asher, Lancaster
Rev. R. G. Humble, Waverly
Mr. Charles Topping, Columbus
Mr. Charles Ratcliff, Cincinnati
Rev. Randolph Graham, Columbus
Rev. Morton Dorsey, Findley
Mr. Clayton Porter, Chillicothe
Mr. Willis Voshell, Dover, Del.
Mr. Elmer Winner, Stoutsville

Assistant For Development

Rev. Randolph Graham

As the director of the Dollar-per-Month program no one deserves more credit for the completion of phase one of the campus plan than Rev. Randolph. December brought another milestone as the women moved into their new dormitory. This anniversary year marks the reuniting of the campus operation after seven years of a divided campus.

George Blackstone
Academic Dean

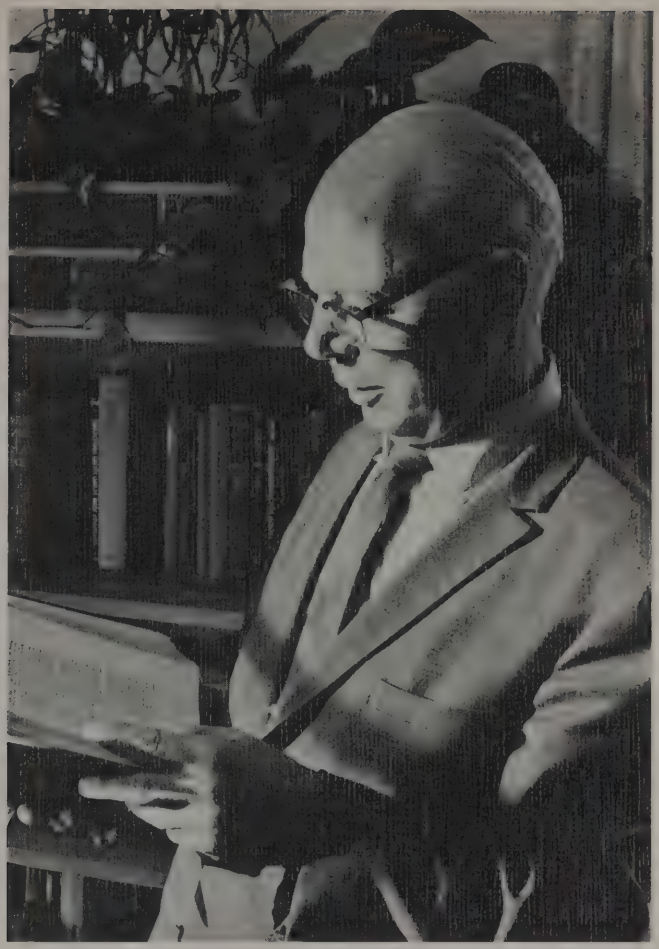

Amos Henry
Registrar

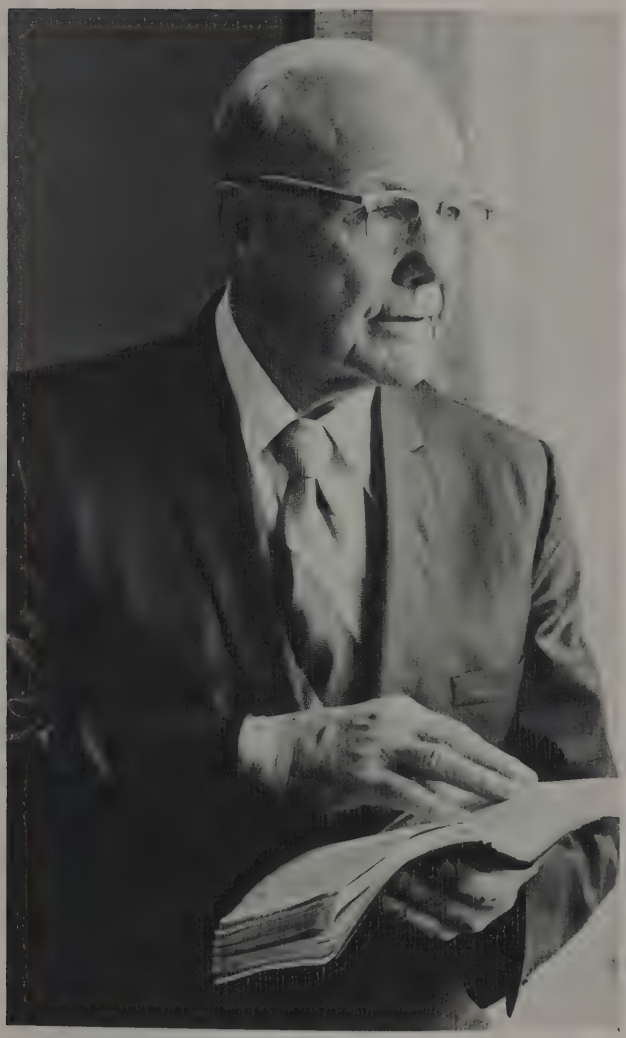

David Lattimer
Business Manager

Mrs. Goldie Moore has served Circleville Bible College as Dean of Women for nine years. She has given of herself unselfishly in prayer and service to students and faculty.

The many tasks she has done for others cannot be counted. But of this we are sure, a woman of God has lived among us and by her we have been challenged to be more like the One she lives to serve. As she moves to other areas of service her influence and testimony lives on through lives of others.

Faculty

JOANN ALLISON, A.B.
Spanish, Missions, Anthro., Ch.Ed.
REFLECTIONS advisor
M.C.O. advisor
Drama Team advisor
Dir. of C.B.C. radio prog.
Dir. Summer Intern program

GEORGE BLACKSTONE, Th.B., M.A.
Bible, Arch., Prac. Theology
Academic Dean
Pres., Wesleyan Theo. Assoc.

DAVID CASE, A.B., M.DIV.
Theology, Greek, Phil., Pr. Theo.
S.M.O. advisor
Senior class advisor

COYT CARROLL, A.B.
Choir, Voice, Ch. Mus., Mu. Th.
Junior class advisor
Mu. Dir. of C.B.C. Radio prog.

RUTH GARFOOT, A.B., M.A.
English, Literature, Journalism
Faculty Secretary

DAVID LATTIMER, B.B.A., TH.B.
Pers. Ev., Pr. Th., Hol. Lit., Phys. Ed.
Student Finance Director
Basketball Coach
Sophomore class advisor
Student Council advisor

AMOS HENRY, TH.B., M.A., D.D.
Registrar
Bible, Practical Theology

ESTHER MOLIN, B.S., M.A.
Bible, Missions
Assistant Caf. Hostess

RONALD HOOD, A.B., M.A.
History, Greek, Theology
Christian Service Director
Audio Visual Director
Tech. Dir. of C.B.C. radio prog.
Freshman class advisor

DAVID VANHOOSE, B.S.L., A.B.
Psych., History, Soc., Past. Coun.
Dean of Men
Campus Church Pastor

Part Time Instructors

ANNA LEE BREVARD
Reading Fundamentals

JEANETTE CARROLL
Applied Music

RAYMOND DUNLAP
Practical Theo.

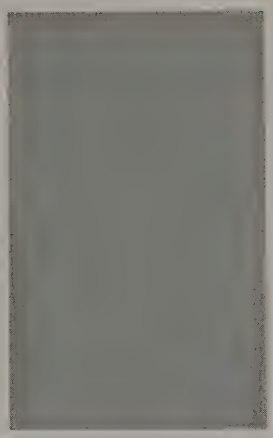

JOHN MAXWELL
Church Administration

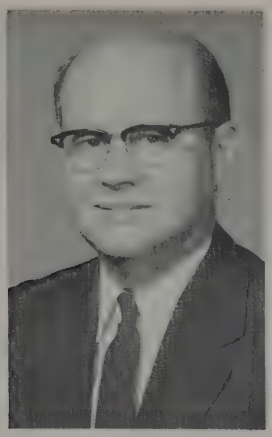

LEVON SHAUM
Speech

ELMER WINNER
Bible

NOT PICTURED
EDITH KNIGHT
Women's Phys. Ed.

DON WOODS
Theology

Staff

MYRLA LATTIMER
President's Secretary

LAURA MAXWELL
Librarian

NANCY STEELE
Bookkeeper

COOKS: Betty McConnaughey, and Helen Fowler

Florence Kneece

Miriam Heckman, Maintenance Supervisor

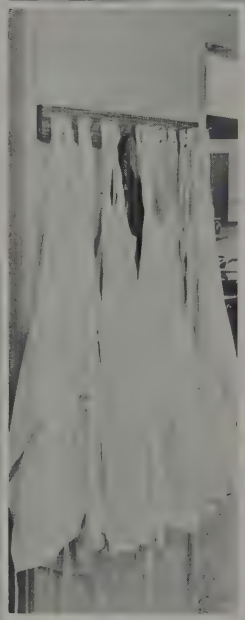

William Haddox, Maintenance Engineer

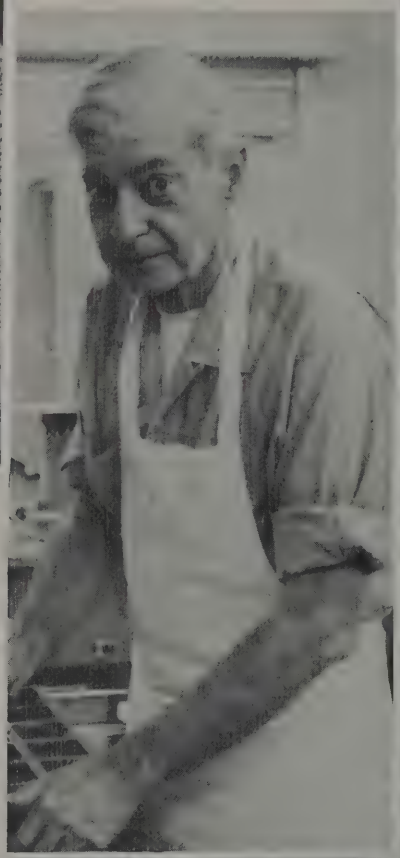

Jerald Cooper, Baker

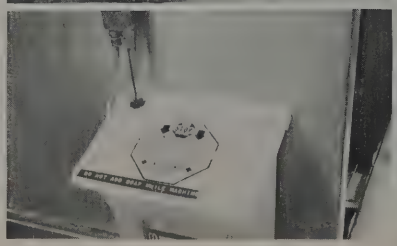

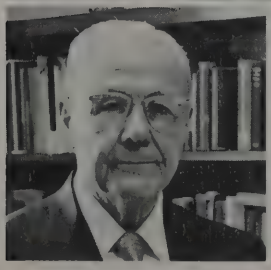

Resident Assistants

Marilyn Dean
Jean Mason
Bev Shaw
Bryan Feathers
Thomas Mathew

Dollar-Per-Month Treasurers

Liz Auer
Karen Hamilton
Bev Regan
Miss A
Herschel Holley

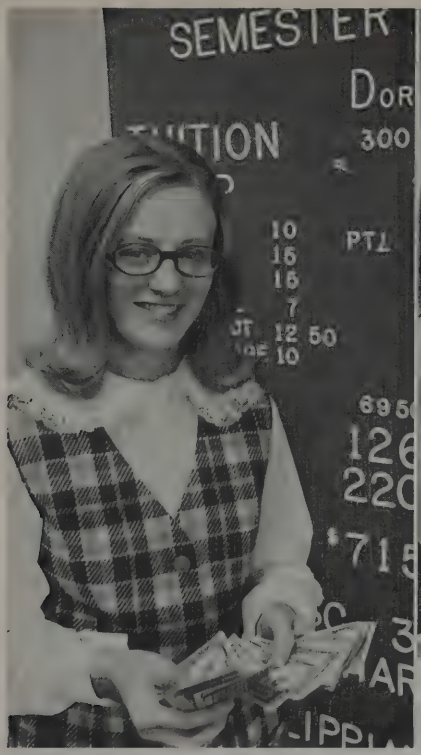

BUSINESS OFFICE
Bev Shaw

ACADEMIC OFFICE
Donna Fish, Marilyn Jenkins

MIMEO OFFICE
Jean Mason

Student Employees

PRESIDENT'S OFFICE
Dianna Jackson
with
Myrla Lattimer

Susie Heinbaugh
Martha Reid
Liz Auer
Diana Dingus

Carol Calkins
Mel Grable
Dianna Steele
Mary Bambach
Brenda Hammond
Cathy Greene
Debbie Schwindt
Bonnie Bailey
Glenda Stulley
Vicki Moore
Patty Kaeppner
David Bell

Paulette Ball
Bev Regan
Eva Rine

Thomas Mathew
Carolyn Wilson
Dorothy Smith
Cindy Matthews
David Bell
Gary Thompson
Mike Lyle

Seniors

I am a senior and am challenged by completion. One challenge over and another just beginning.

Dale Wheeler
Chaplain

Jean Mason
Treasurer

Stan Toler
President

Dan Stires
Vice-Pres.

Theresa Cody
Secretary

Mr. Case
Advisor

Senior Class Officers

STANLEY TOLER, Columbus, O.
Class President 1, 2, 3, 4; Basketball Team 1, 2, 3; Ambassadors 1, 2, 3; Associate Pastor 4; Mr. CBC runner-up 1973.

DANIEL STIRES, Mt. Sterling, O. CCCU
Class President 1; Choir 1, 2; Basketball 1, 2; Class Vice-President 3, 4; Class Favorite 3; Student Council 3, 4; Ambassadors 4.

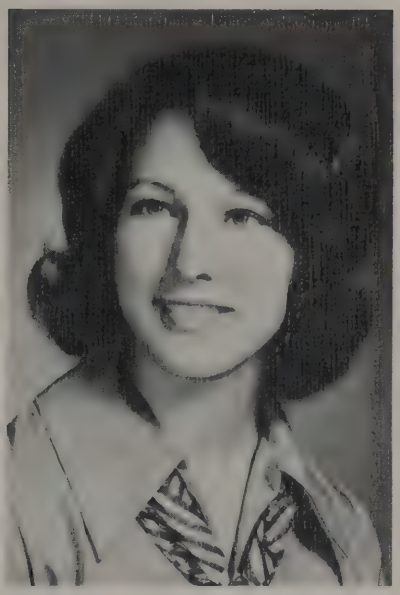

THERESA CODY, St. Paris, O. Friends
Class Treasurer 2; Gospel Team 2; Class Secretary 4; Class Favorite 2.

JEAN MASON, Zanesville, O. Free Methodist
Class Treasurer 3, 4; Drama Team 1, 2, 3; Reflections Staff 2, 3; Reflections Editor 4; Class Favorite 3, 4; Monitor 3, 4; Missionary Intern, New Guinea 4; Church Organist 4.

DALE WHEELER, Conneautville, Pa. Christian & Missionary Alliance
Class Chaplain 4; Choir 1, 2; Student Council 3; Drama Team 3; MCO President 4; Youth Minister 4; Missionary Intern, West Indies 3.

ELIZABETH AUER, Appalachin, N.Y.
CCCU
Nursing Home 1, 2; Pike Run 3; Missionary Intern, Mexico 4; SMO Recording Secretary 4; DPM Treasurer 4; Miss CBC Runner-up 1973.

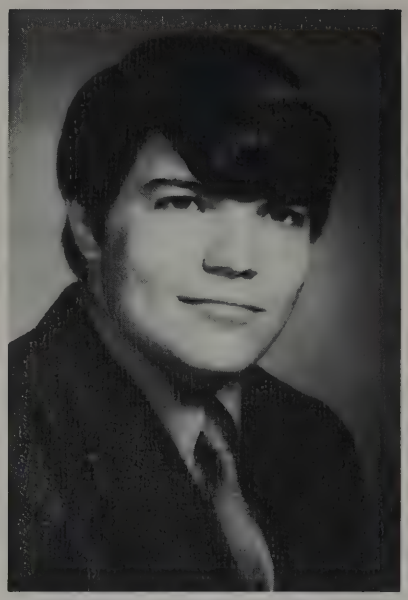

PHILLIP BATTEN, Belpre, O. CCCU
Student Council 1; Choir 1, 2; Choir Quartet 2; Ambassadors 3; Minister of Music 4; Missionary Intern, Brazil 3; SMO President 3, SMO Vice-President 2; Reflections Staff 2, 3.

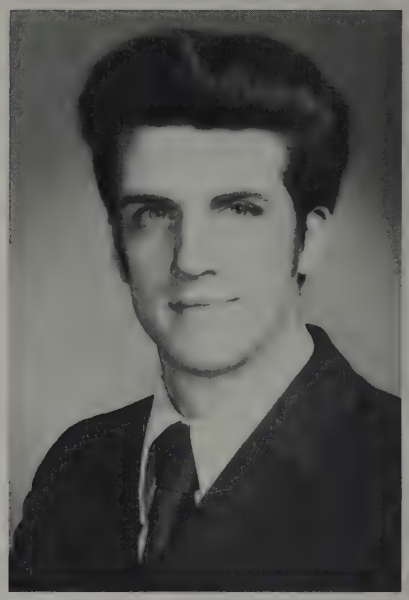

DAN BENNINGER, Greenville, Pa. CCCU
Gospel Team Captain 2.

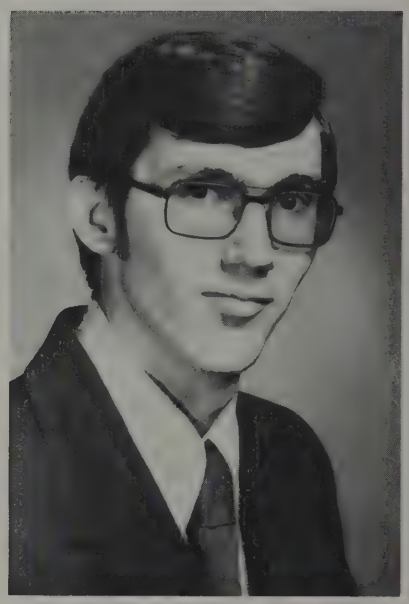

DARYL BROWN, Circleville, O. CCCU
Class President 1; Choir 1; Choir Quartet 1; Ambassadors 2; Snack Hut Manager 3; Drama Team 3; Student Council Vice-President 4; SMO Vice-President 4; Missionary Intern, Mexico 2; Reflections 2, 3; Class Favorite 4.

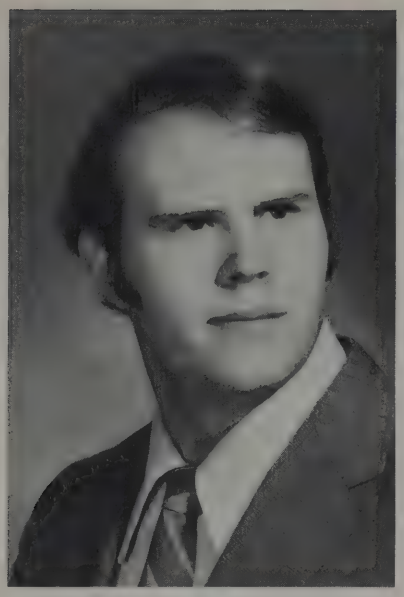

ROBERT CODY, Vestal, N.Y. CCCU
Student Council 1, 2; Jail Team 1; Pike Run 3.

CAROL HARRIS, Columbus, O. Christian Baptist
Transfer 4.

MARILYN JENKINS, Waverly, O. CCCU
Choir 1, 2; Graduate 2 year program.

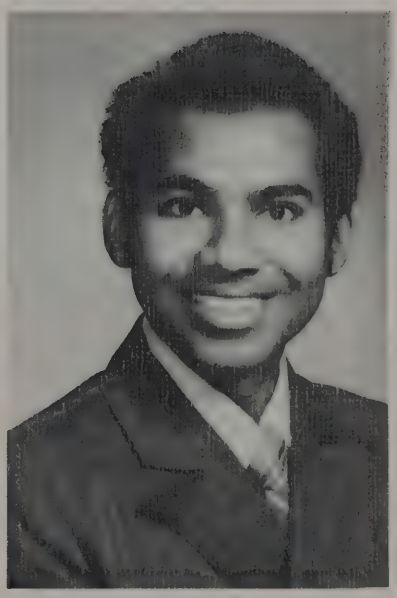

THOMAS MATHEW, India
Graduated Th. B. 1972; Special Student.

CYNTHIA MATTHEWS, Roseau, Dominica CCCU
Transfer Student 3; St. Paul A.M.E. Church 4.

WILLIAM OLIVER, Logan, O. CCCU
Transfer Student 3; Jail Team 3; Maranatha 4.

BEVERLY SHAW, New Castle, Pa. United Brethren in Christ
Class Secretary 2, 3; Choir President 3; Harmonettes 1; Monitor 3, 4; Choir Trio 2, 3; Choir Accompanist 2, 3; Miss CBC runner-up 3; Basketball Scorekeeper 1, 2, 3, 4; Missionary Intern, American Indians 2, New Guinea 3; Missionary Services 4.

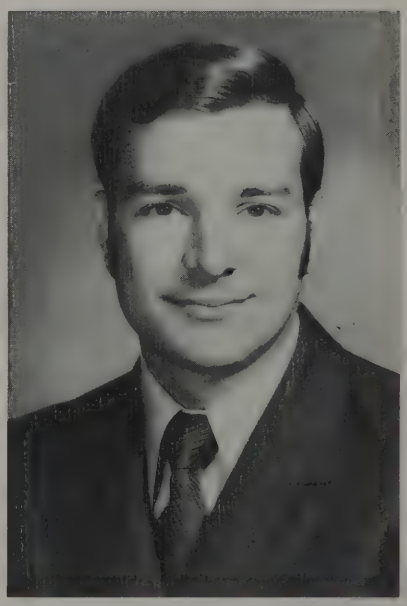

ALAN SHULL, Cleveland Hts., O. United Methodist
Transfer Student 3; Treasurer SMO 3, 4; DPM Treasurer 3; Ohio Youth Commission 3, 4; Individual Preaching 3, 4.

PAM SIMS, Lancaster, Ohio, Salvation Army, Gospel Team 1, 2; Salvation Army Corps 3, 4.

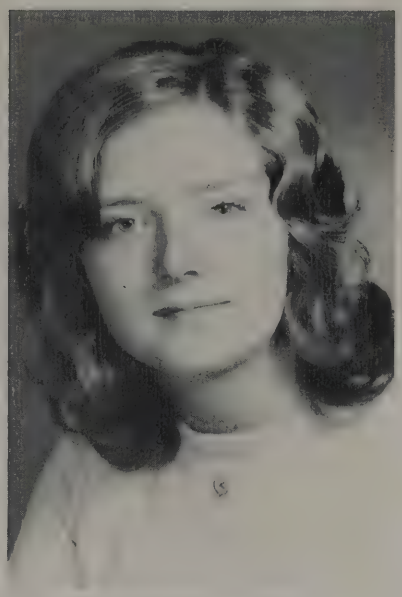

DOROTHY SMITH, London, Ohio, C.C.C.U. Gospel Team 1, 3; Pike Run S.S. 2; Reflections Staff 2, 3.

LEE STANLEY, Christiansburg, O., C.C.C.U. Individual Preaching 2, 3, 4.

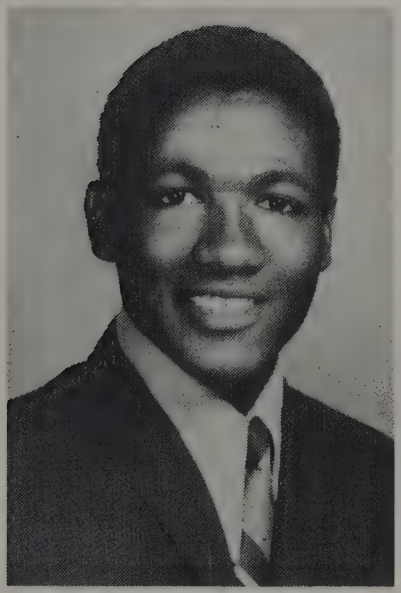

SALNAVE SYLVESTER, Port Au Prince, Haiti, Baptist, Individual Services, Transfer Student.

MICHAEL THORNBURG, North Lewisburg, O., Ev., Friends, Class V. Pres. 2; Basketball Team 2, 3; Choir 1, 2; Gospel Team 3; Pastor 4.

BOB CARLSON, Columbus, O., United Presbyterian, Transfer Student from Nyack Missionary College Monitor 3, 4; Snack Hut Manager 3; Pastor's Assistant 4.

Th.B.

David Buffong
Stan Toler

B.S.L.

Elizabeth Auer

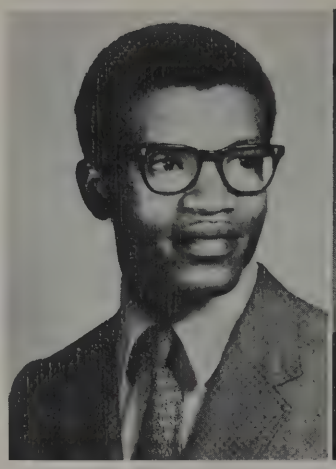

Graduating Seniors

CLASS MOTTO:
"He Is No Fool Who Gives What He Cannot Keep To Gain What He Cannot Lose." — Jim Elliot

CLASS FLOWER:
Red Carnation

CLASS COLORS:
Red and Black

Dan Benninger

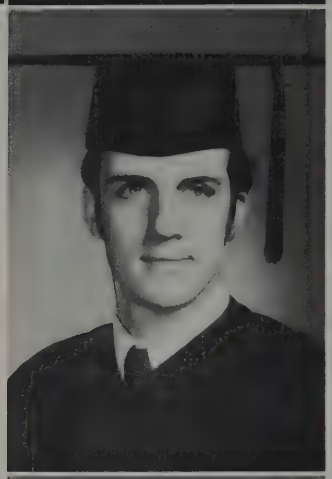

Daryl Brown

Bob Cody

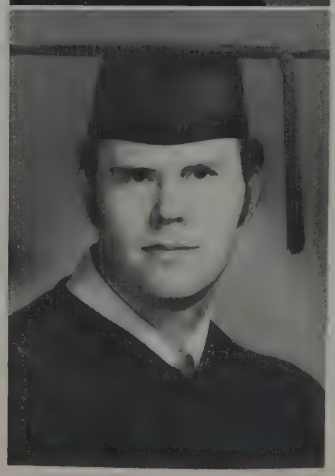

B.S.L.

Carol Harris
Jean Mason
Ron Priest

Bev Shaw

Pam Sims
Lee Stanley

Salnave Sylvester

Mike Thornburg
Dale Wheeler
2 yr. Certificate
Dorothy Smith

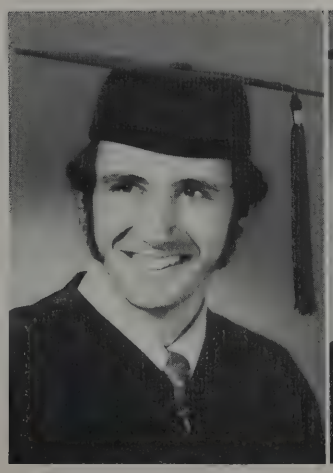

Juniors

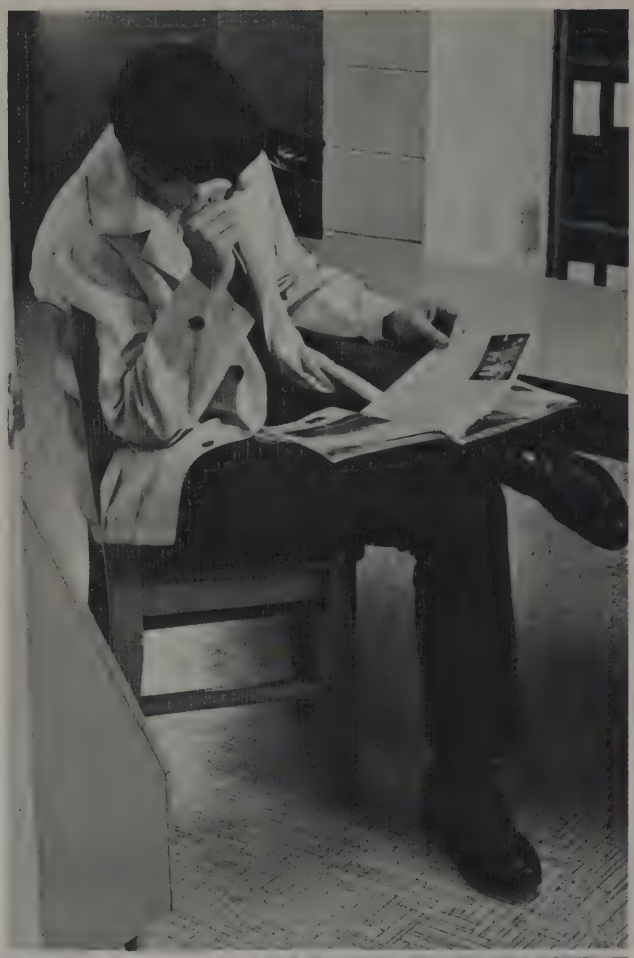

I am a junior and am challenged by involvement. As my abilities and knowledge have been increased, so have the challenges to do what I can to influence the world for righteousness.

Junior Class Officers

Jan Stohlman
Treasurer

Marilyn Dean
Secretary

Lloyd Stines
President

Brenda Mason
Vice-President

David Bell
Chaplain

Mr. Carroll
Advisor

Lloyd Stines, President

Brenda Mason, Vice President

Marilyn Dean, Secretary

Janice Stholman, Treasurer

David Bell, Chaplain

Becky Belcher

Verona Charles

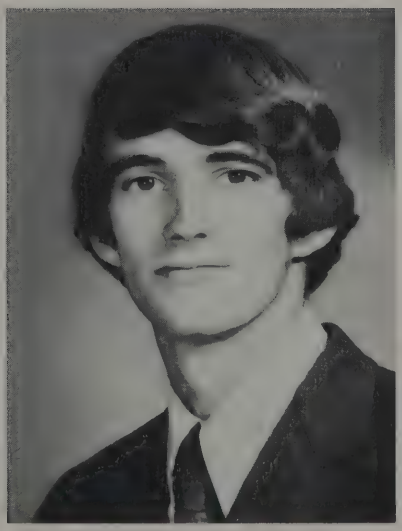

Mike Foster

George Fry

Melody Grable

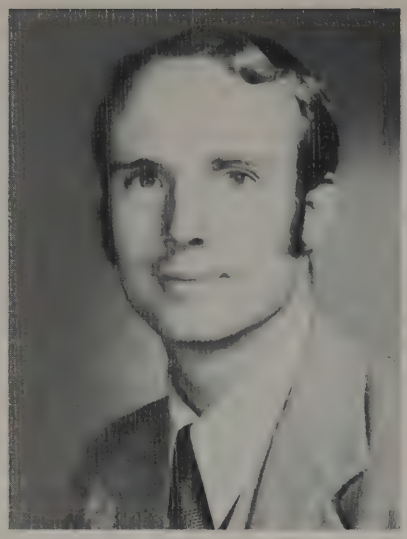

James Griffith

Marilyn Heffner

Sue Heinbaugh

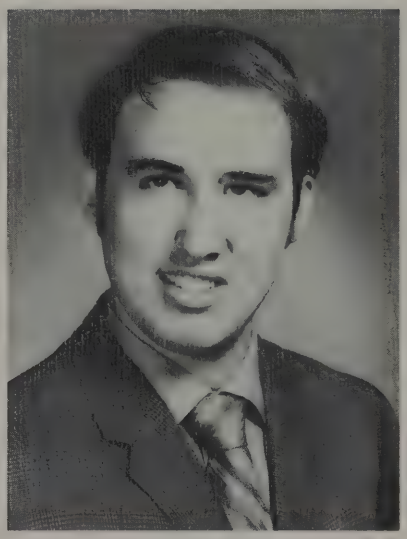

Herschel Holley

James Roberts

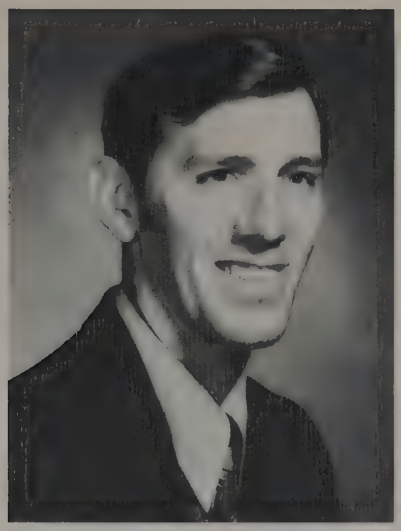

Richard Smith

Ron Smith

Fred Strawser

Pete Turner

Charles Young

Sophomores

I am a sophomore, and I am challenged by progress. I have gone beyond the beginning and have faced the challenge of tested strength and proven ability.

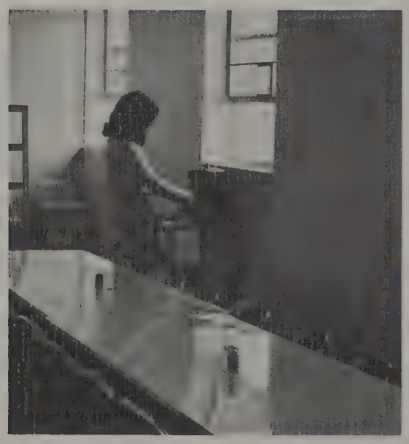

Sophomore Officers

Keith Grove — President
Robert Miller — Vice President
Paulette Ball — Secretary
Pam Ferguson — Treasurer
Sherry Garlinger — Chaplain
Mr. Lattimer — Advisor

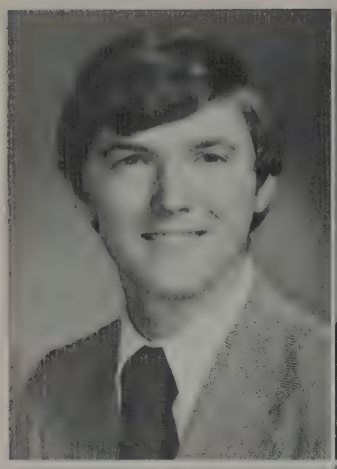
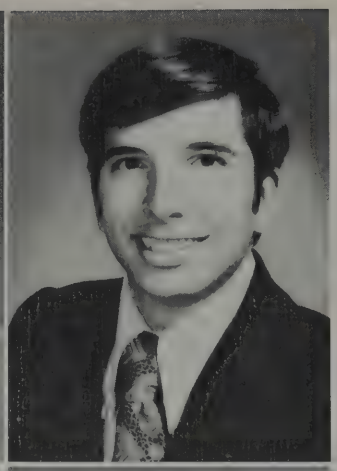

Keith Grove, President
Bob Miller, Vice President

Paulette Ball, Secretary
Pam Ferguson, Treasurer

Sherry Garlinger, Chaplain

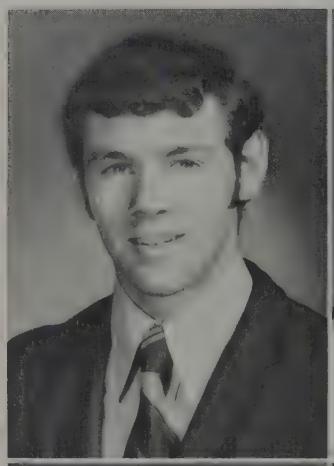

Jim Baize
Mary Bambach

Mike Bennington
Denver Dodrill

Patty Dorsey
Bryan Feathers

Larry Fultz
Danny Gordon

Brenda Hammond

Kenny Harper
Sarah Hartsell

Gordon Hayes
Harley Jenkins

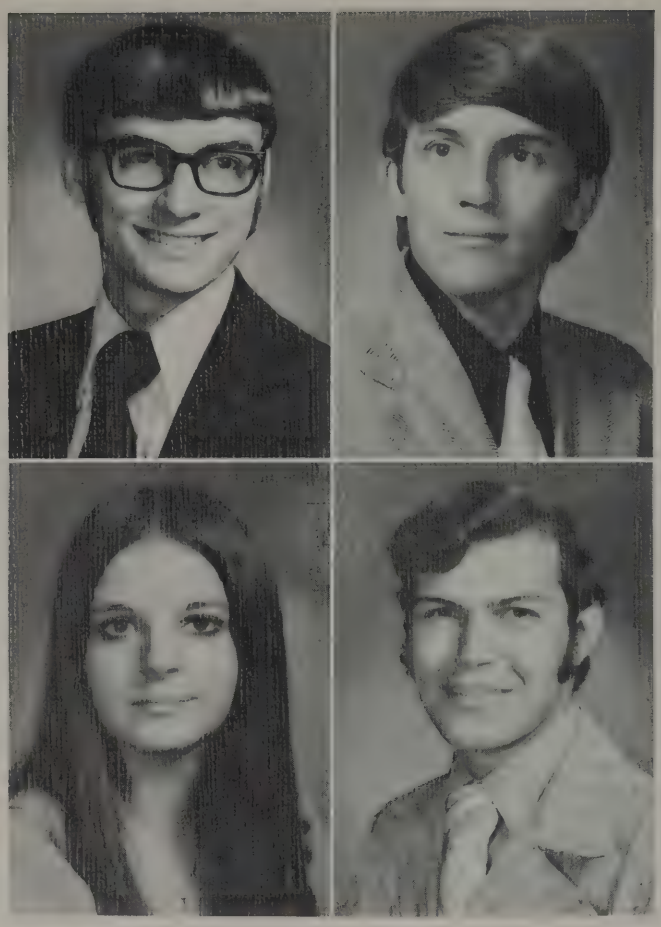

Brent Johnson
Mike Laipply

Ruth Lang
Gene Lawhun

Mark McGrady
Barbara Parrish

Tony Phillips
Beverly Regan

Martha Reid
Donald Routzong

Janice Sebring
Joanne Sebring

Robert Shipe
Ronald Slager

Dwayne Smith
Debbie Schwindt

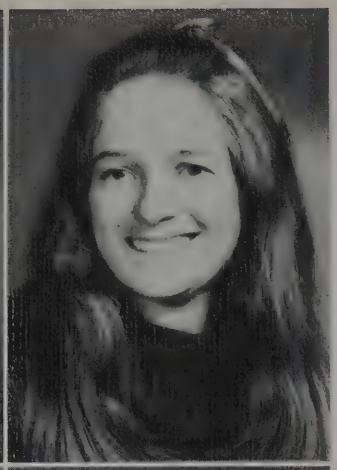

Sue Sparks
Glenda Stulley

Gene Thompson
George Thompson

Vicki Van Doren
Fred Warner

Thelma Wilson
Larry Wright

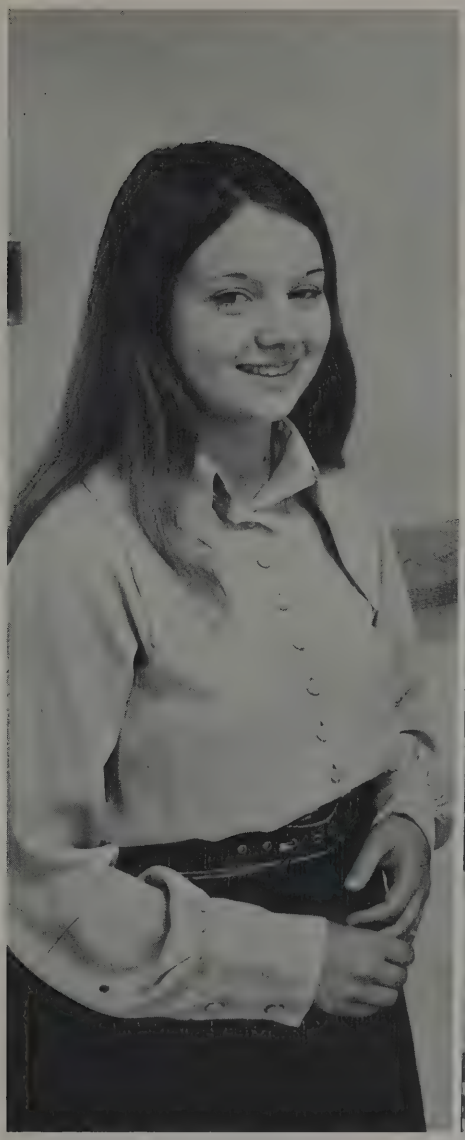

Freshmen

I am a freshman, and I am challenged by beginning. I have begun my college work and have found myself challenged in mind and soul, not just to begin but to finish the divine plan for me.

Marion Carter
Treasurer

Dianna Steele
Secretary

Danny Harrison
Vice-Pres.

Jim Dorsey
President

Mr. Hood
Advisor

Not pictured
Ted Herron
Chaplain

Freshman Class Officers

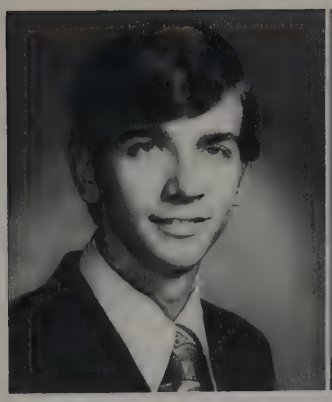

Jim Dorsey,
President
Dan Harrison,
Vice President
Dianna Steele,
Secretary

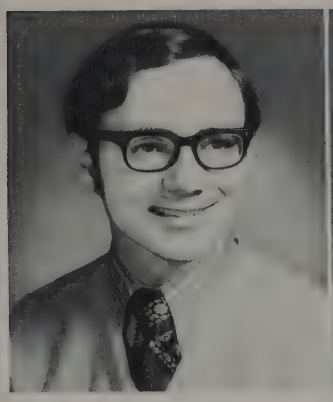

Marion Carter,
Treasurer
Ted Herron,
Chaplain
Brenda Anderson

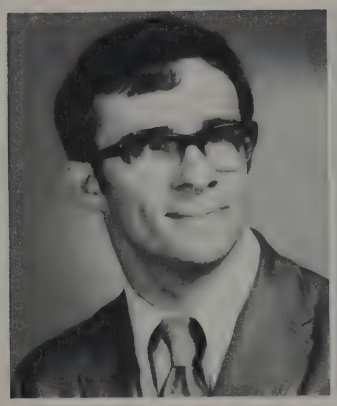

William Angus
Bennett Aycock
Bonnie Bailey

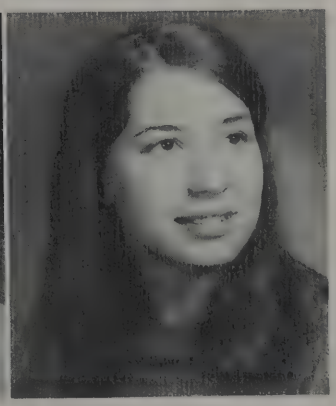

Triena Bess
Brent Bill
Sharon Bill

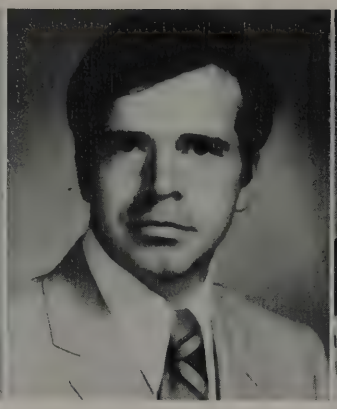

Keith Bullock
Gary Butler
Carol Calkins

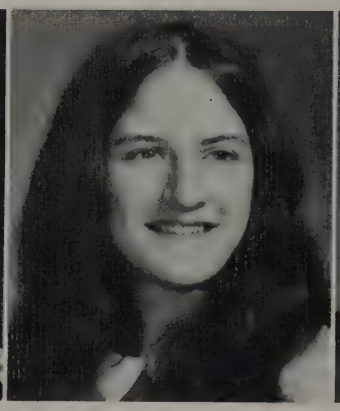

Rhonda Cawley
Wanda Clark
David Cobb

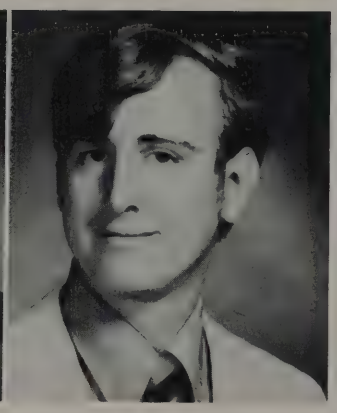

Dale Collins
Carl Crews
David Dearth

Diana Dingus
Debbie Doughman
Donna Fish

Ellen France
Angela Fraizer
Kathy Greene

Debbie Guiles
Karen Hamilton
Marilyn Harper

Doug Henry
Leatha Holbrook
Nancy Holbrook

Jim Hurley
Randy Hutchinson
Dianna Jackson

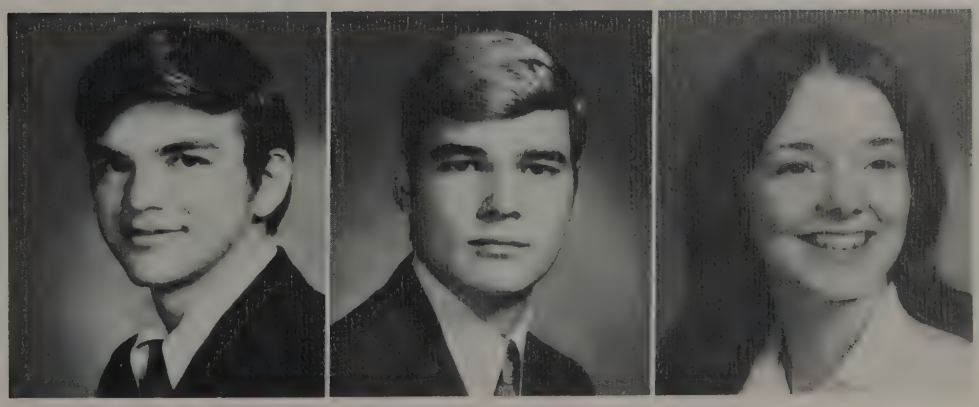

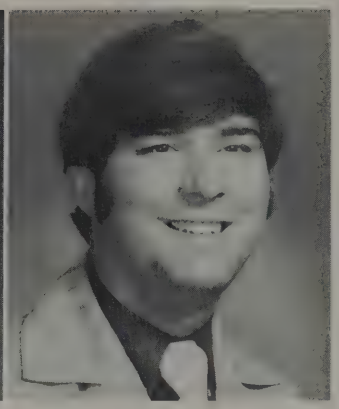

Frank James
Charles Jenkins
Bill Johnson

Patty Kaeppner
Dennis Kelly
Jim Kelly

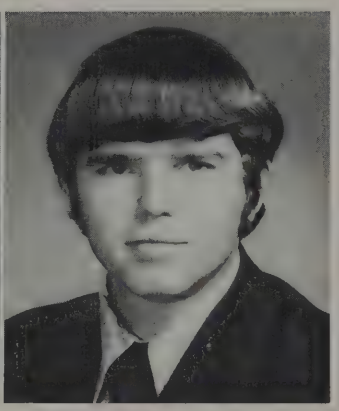

Reba Kline
Kathy Kneece
Mike Lyle

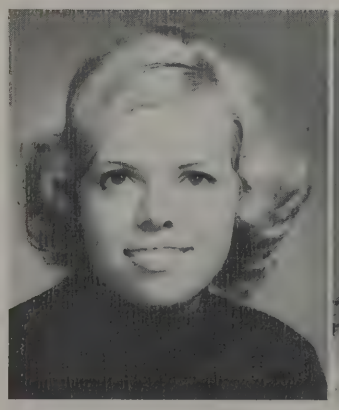

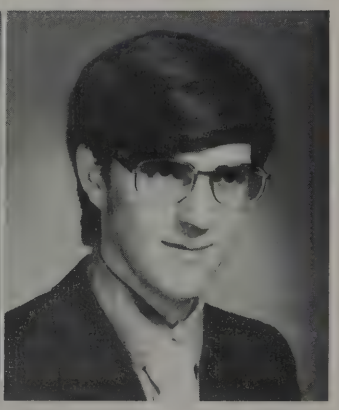

Sue Mash
Vicki Moore
Jerry Morris

Penny Mosshart
Lisi Orsini
Jeanette Post

Judy Powell
Marlene Randall
Eva Rine

Hemlon Richie
William Shanor
Darwin Shaw

Forrest Shoemaker
Larry Silvey
Tom Smith

Mark Stubbs
Neil Swanger
Gary Thompson

Dorothy Thress
Carol Townsend
William Tucker

Donna Tyo
David Underhill
Cindy Wheatly

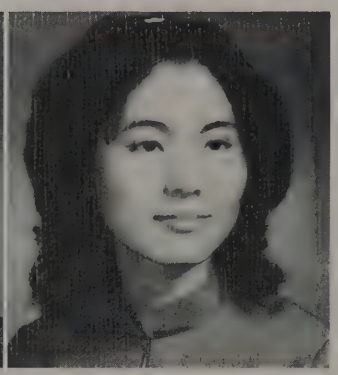

Carolyn Wilson
Ho Youn Yang

Second Semester Students

David Baldwin

Gary Benner

Dale Cassell

Linda Corbin

Dan DeVore

Judy DeVore

Janie Dummitt

Jerry Hayes

Bob Jividen

Jennifer Jividen

Jerry Leonard

Linda Mayberry

Debbie Morrison

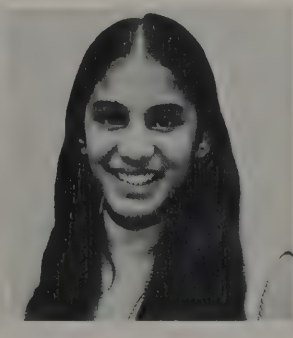
Maxine Ramdeen

Joyce Underwood

NOT PICTURED:
Jim Harrell
Joe Swetnam
Bob Taylor
Tencie Wasem

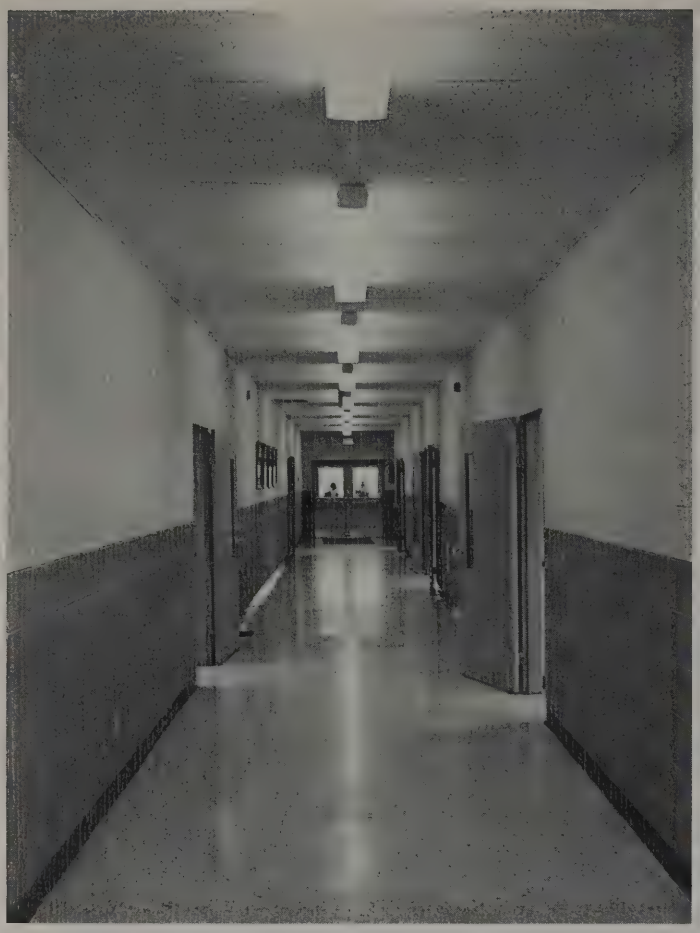

. . . Empty corridors give a feeling of finality . . . It seems as tho it's all over . . .

. . . The carefree days of checking out every opening with a friend . . . seem to be so far in the past . . .

. . . Now it seems I face-life, on my own . . .

. . . God help me to see that this is not the end . . . there is no finality in You . . . Help me to see I'm not alone, and that you will go with me . . . And, God, help me to see that today is an open door to Challenges. And in every new challenge I am more than conqueror.

NORTHEASTERN DISTRICT

CHURCHES OF CHRIST IN CHRISTIAN UNION

PORT CRANE, NEW YORK

DISTRICT SUPERINTENDENT
Rev. Jerry Watkins

ASST. DIST. SUPERINTENDENT
Rev. Barry J. Arnold

DISTRICT TREASURER
Mrs. Beverly R. Sally

DISTRICT COUNCIL SECRETARY
Miss G. Eleene Grimes

BOARD OF TRUSTEES
Mr. Nial Smith
Rev. John Clough
Rev. Arthur Penird
Mr. John Frisbie
Rev. Barry Arnold

MIDEASTERN DISTRICT

CHURCHES OF CHRIST IN CHRISTIAN UNION

COLUMBUS, OHIO

DISTRICT SUPERINTENDENT
Rev. G. C. Johnson

ASST. SUPERINTENDENT
Rev. Robert D. Trimble

DISTRICT TREASURER
Mrs. Esther Van Hoose

BOARD OF TRUSTEES
Rev. Robert Trimble
Rev. Bill Ross
Rev. Thomas H. Hermiz
Rev. George Collins
Rev. Ronald Newsome

MIDWESTERN DISTRICT

CHURCHES OF CHRIST IN CHRISTIAN UNION

LONDON, OHIO

DISTRICT SUPERINTENDENT
Rev. Joe Johnson

ASST. SUPERINTENDENT
Rev. Carl Ogden

DISTRICT TREASURER
Mrs. Beverly R. Sally

DISTRICT SECRETARY
Mrs. Esther Van Hoose

BOARD OF TRUSTEES
Rev. Glen Seymour
Rev. Jim Lattimer
Rev. Maynard McPherson
Rev. Robert Isaacs Jr.
Rev. Carl Ogden

SOUTH CENTRAL DISTRICT

CHURCHES OF CHRIST IN CHRISTIAN UNION

NIPGEN, OHIO

DISTRICT SUPERINTENDENT
Rev. G. L. Blankenship

DISTRICT TREASURER
Mrs. Beverly R. Sally

DISTRICT SECRETARY
Mrs. Sarah Crooks

ASST. DISTRICT SECRETARY
Rev. Neil Park

BOARD OF TRUSTEES
Rev. Jack Norman
Rev. David Cyrus
Rev. Elmer Hurles
Rev. Lloyd Miller
Rev. Elmer Noel
Rev. Sidney Snyder

SOUTHERN DISTRICT

CHURCHES OF CHRIST IN CHRISTIAN UNION

TAMPA, FLORIDA

DISTRICT SUPERINTENDENT
Rev. L. R. Fitts

ASST. SUPERINTENDENT
Rev. Dudley C. McPherson

DISTRICT TREASURER
Mrs. Beverly R. Sally

DISTRICT SECRETARY
Rev. Paul Dorsey

BOARD OF TRUSTEES
Rev. Kenneth Fizer
Rev. Paul Freeman
Rev. Bruce Roten
Rev. Lawrence Vaughn
Mr. Hoke Carter
Mr. William Griffin

CHURCHES OF CHRIST IN CHRISTIAN UNION
HOME MISSIONS IN ACTION

Be a good workman, one who does not need to be ashamed when God examines your work.
II Tim. 2:15 LB

The challenge of books and the BOOK is a vital part of CBC

ESTABLISHED 1863

THE First NATIONAL BANK OF CIRCLEVILLE

CIRCLEVILLE, OHIO . WILLIAMSPORT, OHIO

COMMERCIAL POINT, OHIO

Compliments of

L. M. BUTCH JEWELERS

115 W. Main St.
Circleville

Famous for
Diamonds

474-5473

Member of
American Gem
Society

C.B.C. conducts business,

eats,

prays,

plays,

and houses 300
youth conference
quests in
buildings built
by . . .

CLARK
CONTRACTORS

Columbus, Ohio
Specialist in church buildings

SUMMER INTERNS

DAVID BELL — New Guinea
KEN HARPER — Honduras
(WGM)

BEV REGAN
SHERRY GARLINGER
West Indies

CONNIE GRIFFITH
JIM GRIFFITH
West Indies

In co-operation with the Foreign Missionary Department of CCCU and Rev. Carl Waggoner Supt. These students will spend two to two and a half months in missionary service on designated fields.

Compliments of

Dannys Mobil Homes

Home Office — Lancaster
Outlets in Ohio, Florida, Indiana, Michigan, Kentucky
We offer a wider selection of mobil homes, at better prices
in more locations than any other dealer
in the midwest
Danny's sells all types of mobil homes from
Double wides to travel trailers

Dan Devol
Chairman of Board

Larry Maxwell
Chief Operational
Officer

Frank Ferguson
Director of
Sales

THE Savings BANK

FULL SERVICE BANK

Circleville, Ohio

118N Court Street 474-3191

EQUITABLE FEDERAL SAVINGS & LOAN ASSOCIATION

Circlevilles Home Loan Headquarters

Circleville, Ohio

153 E. Main St. 474-6081

BASIC
Construction Materials

Concrete Blocks

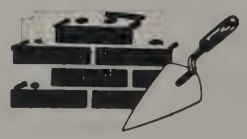

Ready Mixed Concrete

All Trucks Radio Dispatched For Quicker Service

200 E. Corwin 474-3169
Circleville 983-3951
ev

BLUE RIBBON DAIRY

Circleville
Ohio

SECOND NATIONAL BANK

East Main Street
Circleville, Ohio

Williamsport, Ohio
Canal Winchester, Ohio

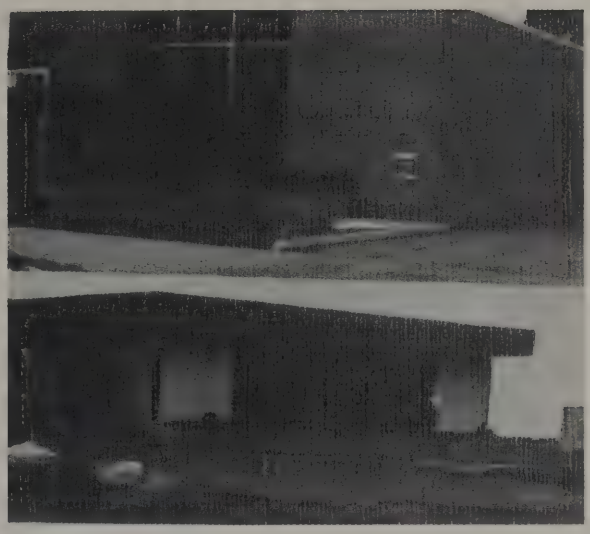

GENERAL MISSIONARY BOARD

Rev. Carl Waggoner

Rev. Burnis Bushong

Rev. Carl Swanger

Rev. Verner Hauld

Rev. Robert Trimble

Rev. Morton Liles

Rev. Dudley McPherson

Rev. Paul Dorsey

Rev. Thomas E. Hermiz

GENERAL FOREIGN MISSIONARY PERSONNEL

OFFICE —
- Drusilla Stires, Secretary
- Mary Holley, Secretary
- Harley and Evelyn Bennett, Deputation

TIDINGS —
- Mrs. Carl Waggoner, Office Editor
- Mary Johnson, Subscriptions
- Rev. Dorothy Meadows, Editor

General Missionary Supt.
Rev. Carl Waggoner

Louis Polster Co. 585 S. High Street Columbus, Ohio	Baker Typewriter Co. 124 S. Columbus Street Lancaster, Ohio	Office Outfitters Div. Columbus Liquidating Co., Inc. 170 N. Third Street Columbus, Ohio
Barco Chemicals Company 198 E. Emmitt Avenue Waverly, Ohio	Will W. Fischer & Son 19 Wright Street Ashville, Ohio	Ohio Steak & Barbecue Co. 281 N. Grant Avenue Columbus, Ohio
Pettit's Appliances 130 S. Court Street Circleville, Ohio 474-5532	Mason's Furniture Quality Furniture since 1900 121 N. Court Street Circleville, Ohio	Larry's Marathon 202 North Court Street Circleville, Ohio
The Scioto Building And Loan Company 157 West Main Street Circleville, Ohio	Burton's Jewelry 105 East Main Street Circleville, Ohio	Defenbaugh Funeral Home 151 East Main Street Circleville, Ohio
T. K. Brunner & Son Jewelers 119 West Main Street Circleville, Ohio 474-2985	Kochheiser Hardware 116 W. Main Street Circleville, Ohio 474-5338	Schreiner Photographs 134 West Main Street Circleville, Ohio 474-8115
Lindsey's Bakery And Coffee Shop 127 W. Main Street Circleville, Ohio	Western Auto Store West Main Street Circleville, Ohio John Magill, Owner	American General Life, Ins. 915 Adair Avenue Zanesville, Ohio Ira Shelton
Dale DeLong Insurance Agency 137 East Main Street Circleville, Ohio 474-6055	The Children's Shop & The Deb Shop 151 West Main Street Circleville, Ohio	Barnhill's Dry Cleaners And Laundry North Court Street Circleville, Ohio
Fitspatricks's Printery 115-119 East Franklin Circleville, Ohio 474-3385	Data Entry Processing Service 3901 High Columbus, Ohio 614 — 491-3901	Dr. H. H. Shuttlesworth 122 W. Franklin Street Circleville, Ohio
Joe's Frosty Treat 844 North Court Street Circleville, Ohio	The **Reflections** staff appreciates these businesses who have helped make this book possible.	Porters Laundry Automatic Car Wash 1175-1185 N. Court St. Circleville, Ohio